

Agenda Item 14

Winterbrook

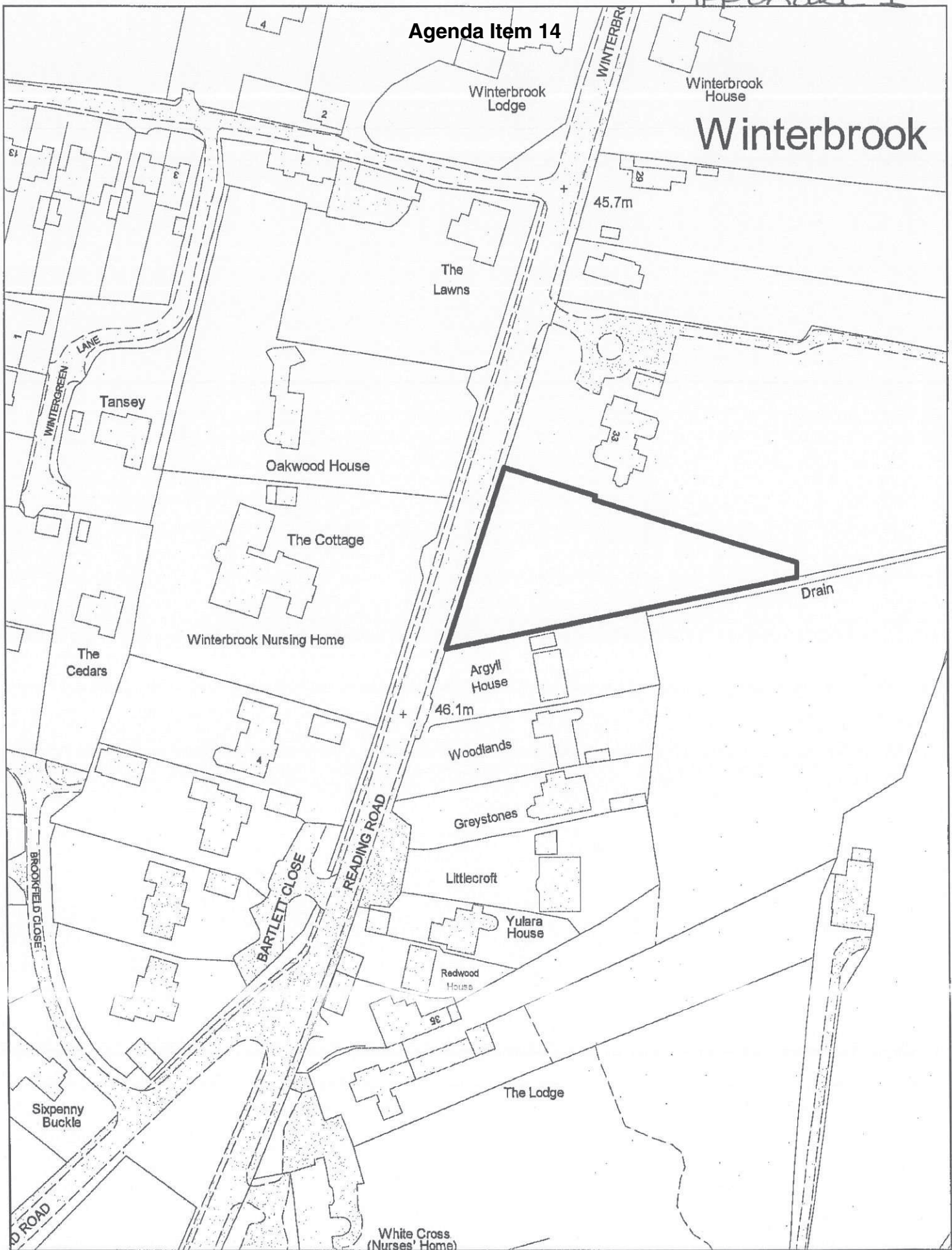

Agenda Item 14

Appendix 2

© CARROLL & PARTNERS 2004
 This drawing is the property of the
 author and is not to be used for any other
 purpose without the written consent of the
 author.
 No part of this drawing is to be used
 for any other purpose without the written
 consent of the author.
 The drawing is to be used in conjunction with all relevant conditions and/or
 specifications and shall be read in conjunction with the relevant conditions and/or
 specifications. The author shall not be liable in connection with current OMR
 information.

REVISIONS:
 NO. DATE BY
 01 11/01/14 MRS N. NYE
 02 04/01/14 MRS N. NYE



Carroll
 and Partners

2 St Mary's Court, Wallingford, Oxfordshire, OX10 0BB
 Tel: 01491 825515 Fax: 01491 825644
 www.carrollpartners.co.uk

PROJECT INFORMATION	CLIENT	MRS N. NYE
PROPOSED DETACHED DWELLING	PROJECT NO.	1120/11200 @ A1
BEZANTS, 33 WATERBROOK, WALLINGFORD, OXFORDSHIRE, OX10 0BB	DATE	APRIL 2014
SOURCE INFORMATION	SCALE	1:1250
SITE PLAN - SURVEY OF EXISTING	REVISIONS	CC
LOCATION PLAN	NO.	PL1
		BS 268 / 001
		PLANNING

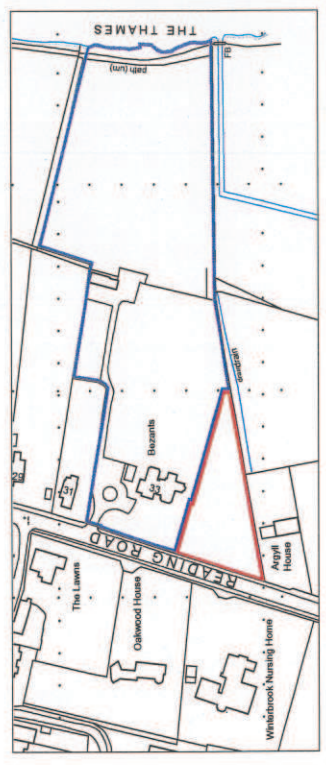

02 LOCATION PLAN
 SCALE 1:500
 PROPOSED



01 SITE PLAN
 DATE 11/01/14
 SCALE 1:1250

Agenda Item 14

Appendix 2

© CARROLL & PARTNERS 2004. All rights reserved. This drawing is the property of the architect and shall not be used for any other project without the written consent of the architect. The architect shall not be responsible for any errors or omissions in this drawing. The client shall be responsible for the accuracy of the information provided to the architect. The architect shall not be responsible for any errors or omissions in this drawing. The client shall be responsible for the accuracy of the information provided to the architect.

- PROPOSED MATERIALS:**
- 1 - Clay roof tiles
 - 2 - Brick (red)
 - 3 - Brick (white)
 - 4 - Concrete
 - 5 - Concrete
 - 6 - Timber
 - 7 - Timber
 - 8 - Timber
 - 9 - Timber
 - 10 - Timber
 - 11 - Timber
 - 12 - Timber
 - 13 - Timber
 - 14 - Timber
 - 15 - Timber

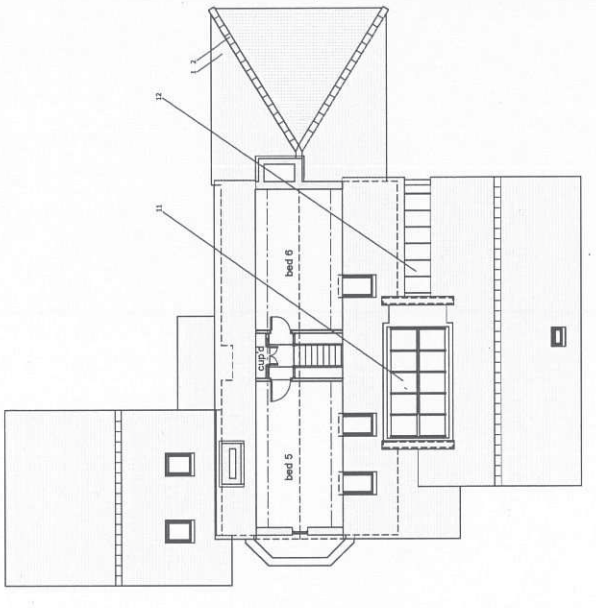
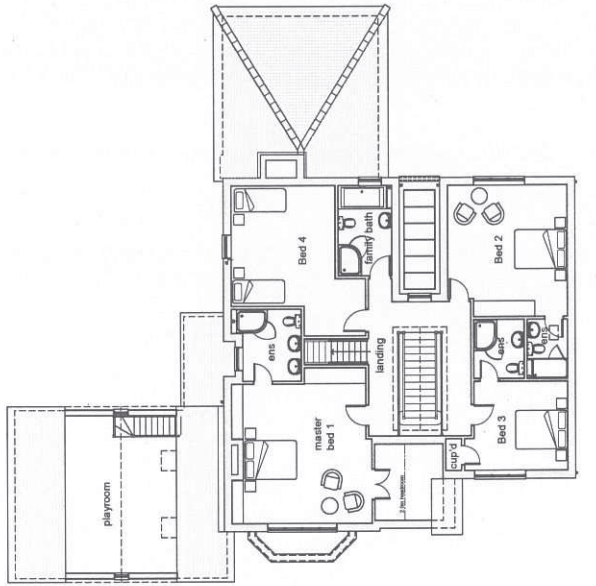
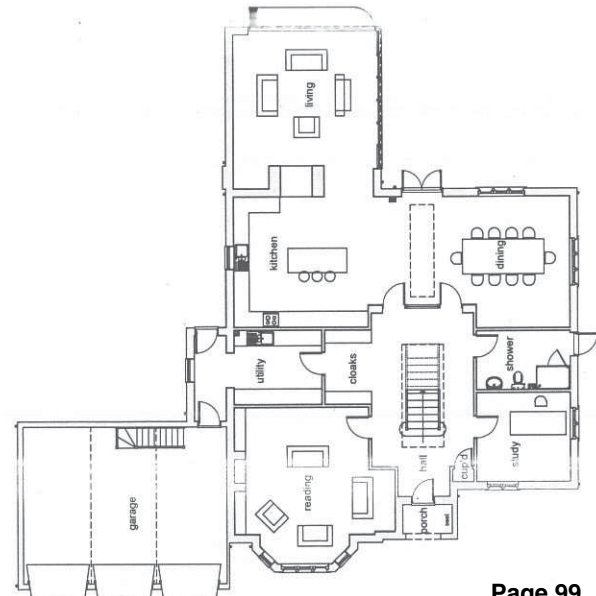
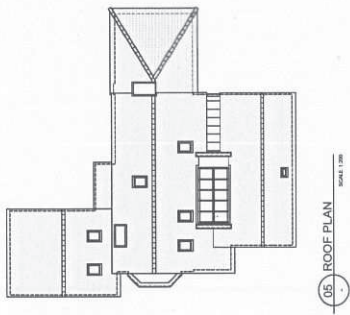
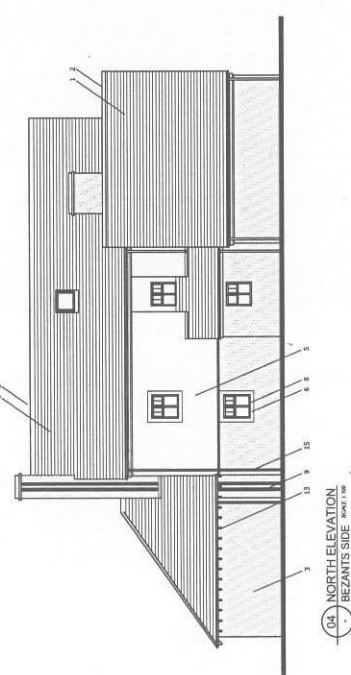
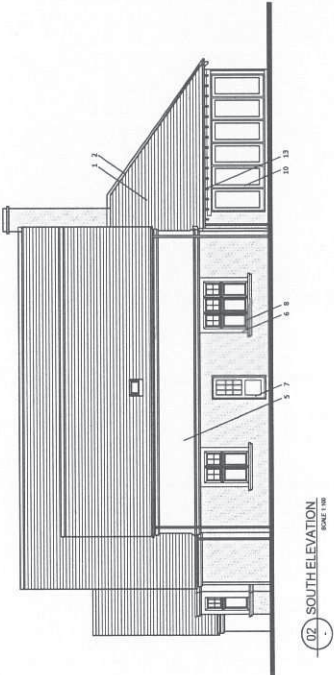
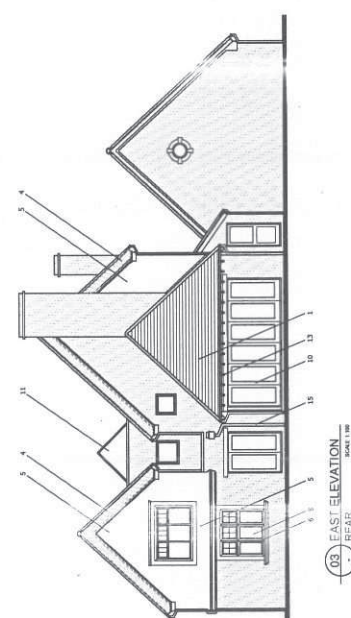
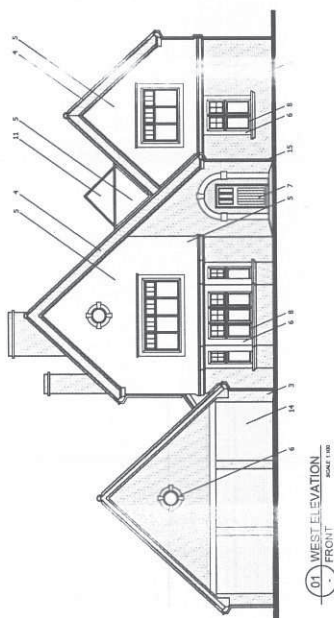
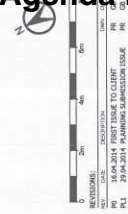

Carroll and Partners
 2 St Marys Court, Wallingford, Oxfordshire, OX10 0EB
 Tel: 01491 826515 Fax: 01491 826044
 www.carrollandpartners.co.uk

PROJECT INFORMATION
 CLIENT: MR & MRS N. WYE
 PROJECT: PROPOSED DETACHED DWELLING
 ADDRESS: BEZANTS, 33 WINTERBROOK, WALLINGFORD, OXFORDSHIRE, OX10 9EB
 DRAWING INFORMATION
 PROPOSED SCHEME
 DATE: APRIL 2014
 DRAWN BY: PR
 CHECKED BY: GB
 SCALE: 1:100 @ A1, 1:200 @ A3
 PROJECT NO: BS 283 / 020
 DRAWING NO: PL1

This page is intentionally left blank